

PRINT ISSUE: W. D. FOR TENDER

JOB NO.  
A\_150\_2014

DRG.NO.  
20\_WD\_03\_SECTION-HH' & ELEVATION-II & IV

NOTES

THIS DRAWING IS THE SOLE PROPERTY OF AGORA DESIGNERS PVT.LTD. AND IS NOT TO BE REPRODUCED OR COPIED IN PART OR WHOLE OR IN ANY FORM.

- DO NOT SCALE FROM THIS DRAWING. ONLY WRITTEN DIMENSIONS ARE TO BE FOLLOWED.
- CONTRACTORS MUST CHECK AND VERIFY THE DRAWING BEFORE EXECUTION & IN CASE OF ANY DISCREPANCY MUST REPORT TO THE ARCHITECT.
- ARCHITECT WILL NOT BE RESPONSIBLE FOR ANY CHANGES ON SITE WITHOUT HIS CONCERN.
- FOR STRUCTURAL ELEMENTS & OTHER SERVICES REFER DRAWINGS FROM RESPECTIVE CONSULTANTS.

LEGENDS:-



EXISTING GROUND & FIRST FLOOR STUCTURE WITH CIVIL MODIFICATION

SCHEDULE OF OPENINGS

FOR SCHEDULE OF OPENINGS REFER  
DR. NO. - 40\_WD/00

NOTES

- ALL DIMENTIONS ARE IN MT. ONLY DETAILS ARE IN MM
- COLOUR PRINTING IS ADVISABLE FOR BETTER UNDERSTANDING OF DRAWINGS

ISSUE OF PRINTS

CLIENT	CONT.	OTHERS	DATE

REVISIONS

NO.	DATE	DESCRIPTION

PROJECT

PROPOSED EXTENSION FOR POST GRADUATION  
BUILDING, SNTD WOMEN'S UNIVERSITY PUNE  
CAMPUS, PUNE.

DRAWING TITLE : TENDER DRAWING

TERRACE FLOOR PLAN

AGORA DESIGNERS PVT. LTD.

ARCHITECTS, LANDSCAPE AND INTERIOR DESIGNERS

1249/50, 3rd FL. ABOVE GREETWELL SHOP, DECCAN GYMKHANA,  
SHIVAJI NAGAR, PUNE. 411004  
PH. 020 25539631 / 25530715 MOBILE: 91 9822268058 / 9423582087  
E-MAIL: agora.designers@gmail.com

SCALE	DATE	DRAWN BY	DEALT	CHECKED
1 : 100 @A1	25-07-18	AR. SANDEEP	AR. SANDEEP	

APPROVED BY : AR. AVINASH HAVAL  
REG.NO. = CA/86/10025

NORTH :



PATH : (SYSTEM-08)D:\AGORA PROJECTS\01-ARCHITECTURAL PROJECTS\  
01-CURRENT PROJECTS\A\_150\_2014\_SNTD PG BUILDING\  
09\_WORKING DRAWING 1\2-PLANS\01-CURRENT REV. DRGS

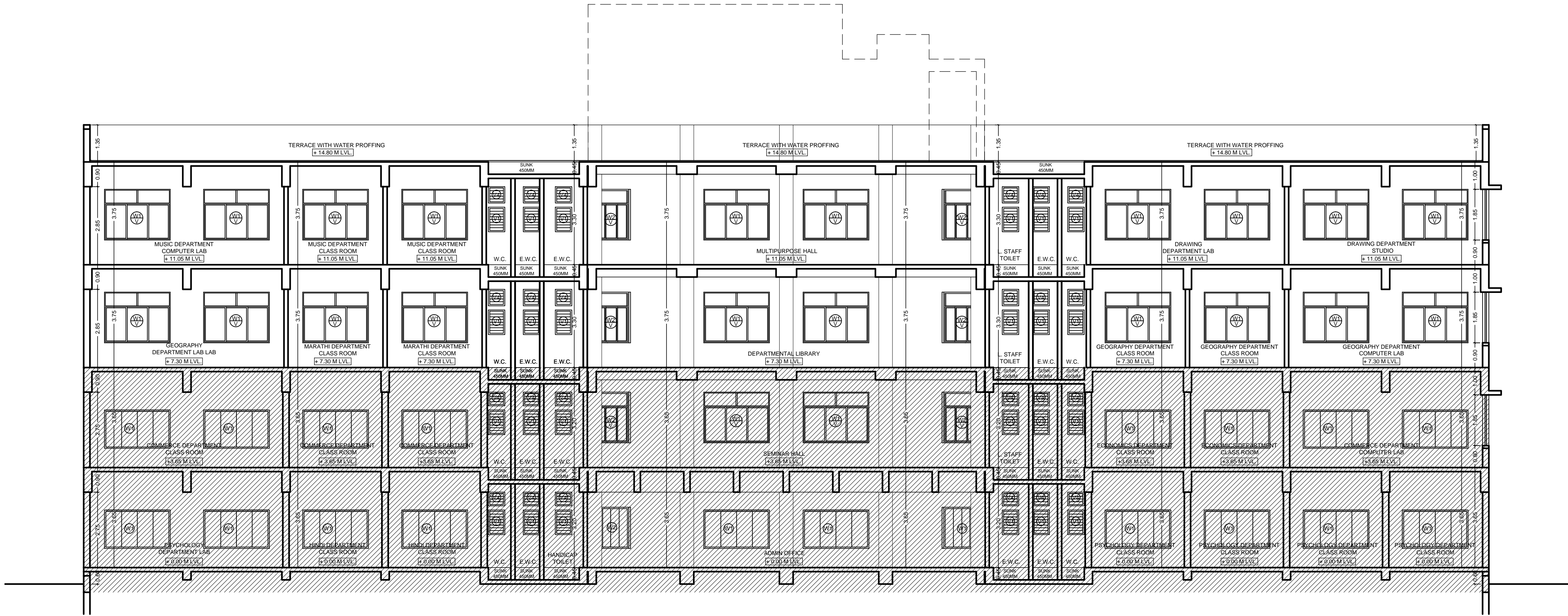

SECTION AT - HH'

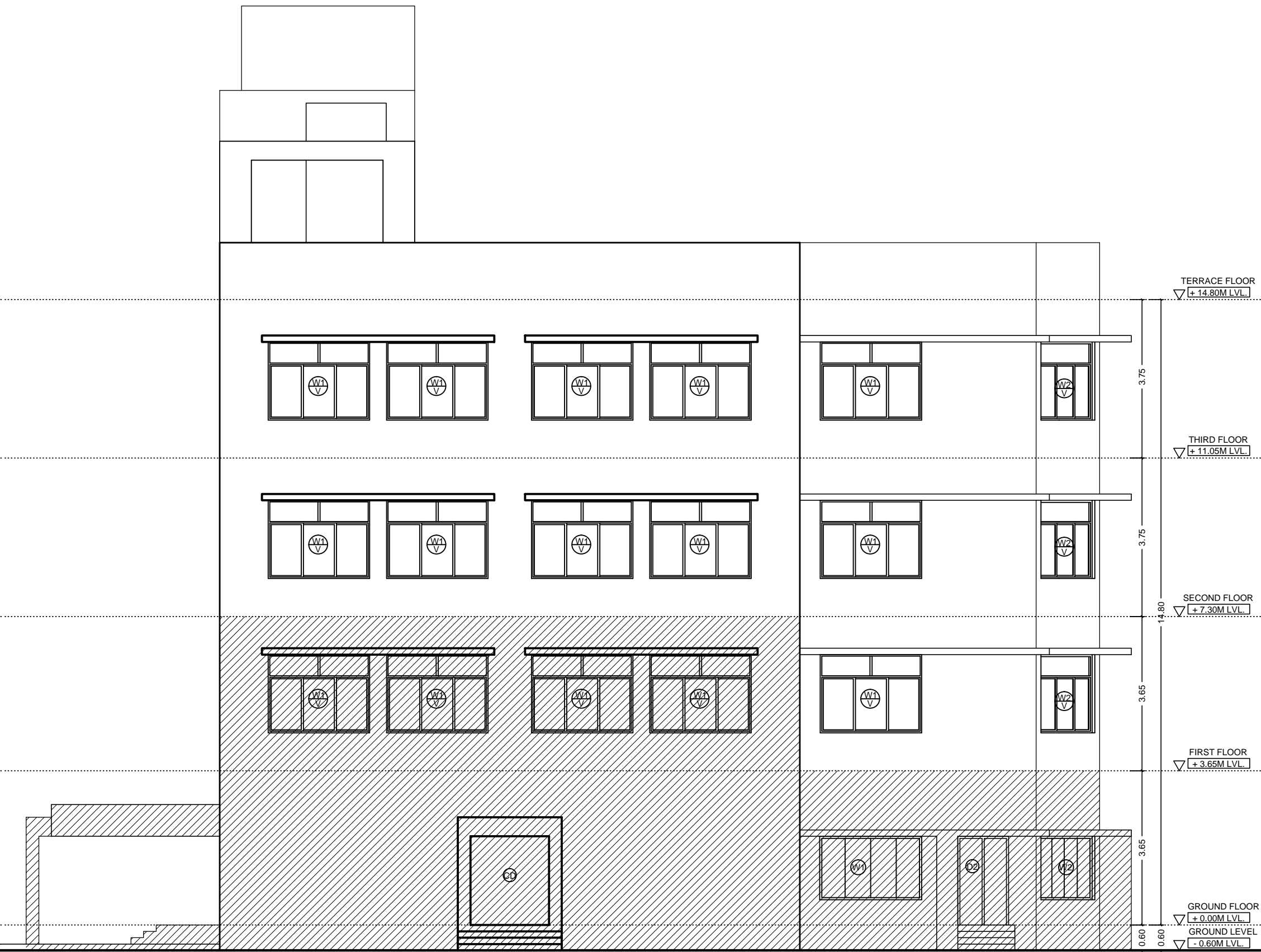

ELEVATION - IV



ELEVATION - II